

Patient report

Bio-Rad DATE: 08/03/2019
D-10 TIME: 06:59 PM
S/N: #DJ4I016123 Software version: 4.30-2
Sample ID: 10616002
Injection date 08/03/2019 06:25 PM
Injection #: 49 Method: HbA1c
Rack #: --- Rack position: 7

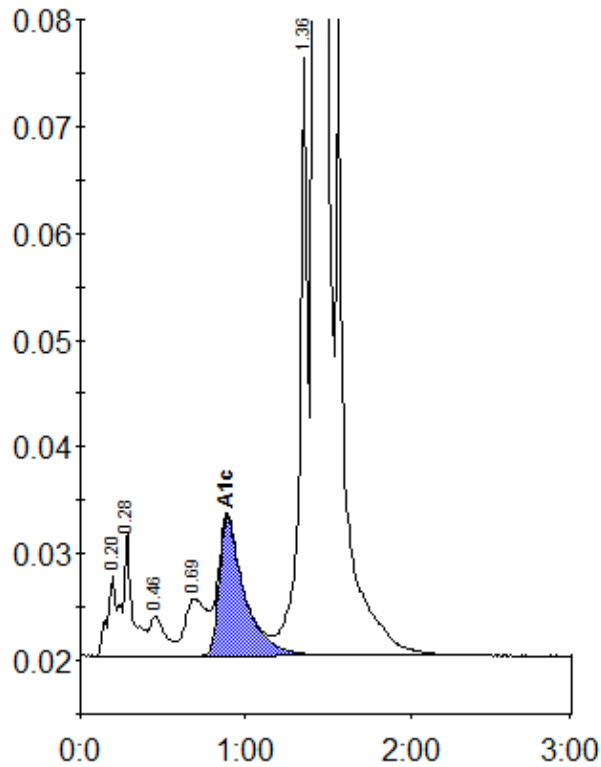

Peak table - ID: 10616002

| Peak | R.time | Height | Area | Area % |
|-------------|--------|---------|---------|--------|
| A1a | 0.20 | 7772 | 28086 | 0.8 |
| A1b | 0.28 | 11687 | 47485 | 1.4 |
| F | 0.46 | 3747 | 24650 | 0.7 |
| LA1c/CHb-1 | 0.69 | 5325 | 49581 | 1.4 |
| A1c | 0.89 | 12931 | 137915 | 5.7 |
| P3 | 1.36 | 55869 | 189061 | 5.4 |
| A0 | 1.42 | 939510 | 3034981 | 86.4 |
| Total Area: | | 3511759 | | |

| | |
|----------------|-----|
| Concentration: | % |
| A1c | 5.7 |